



Proposed Villa Project @ SEA GREEN LAYOUT

27.5.2021



KALAI ARCHITECTS
ARCHITECTURE + INTERIOR DESIGN
HOME DREAMS

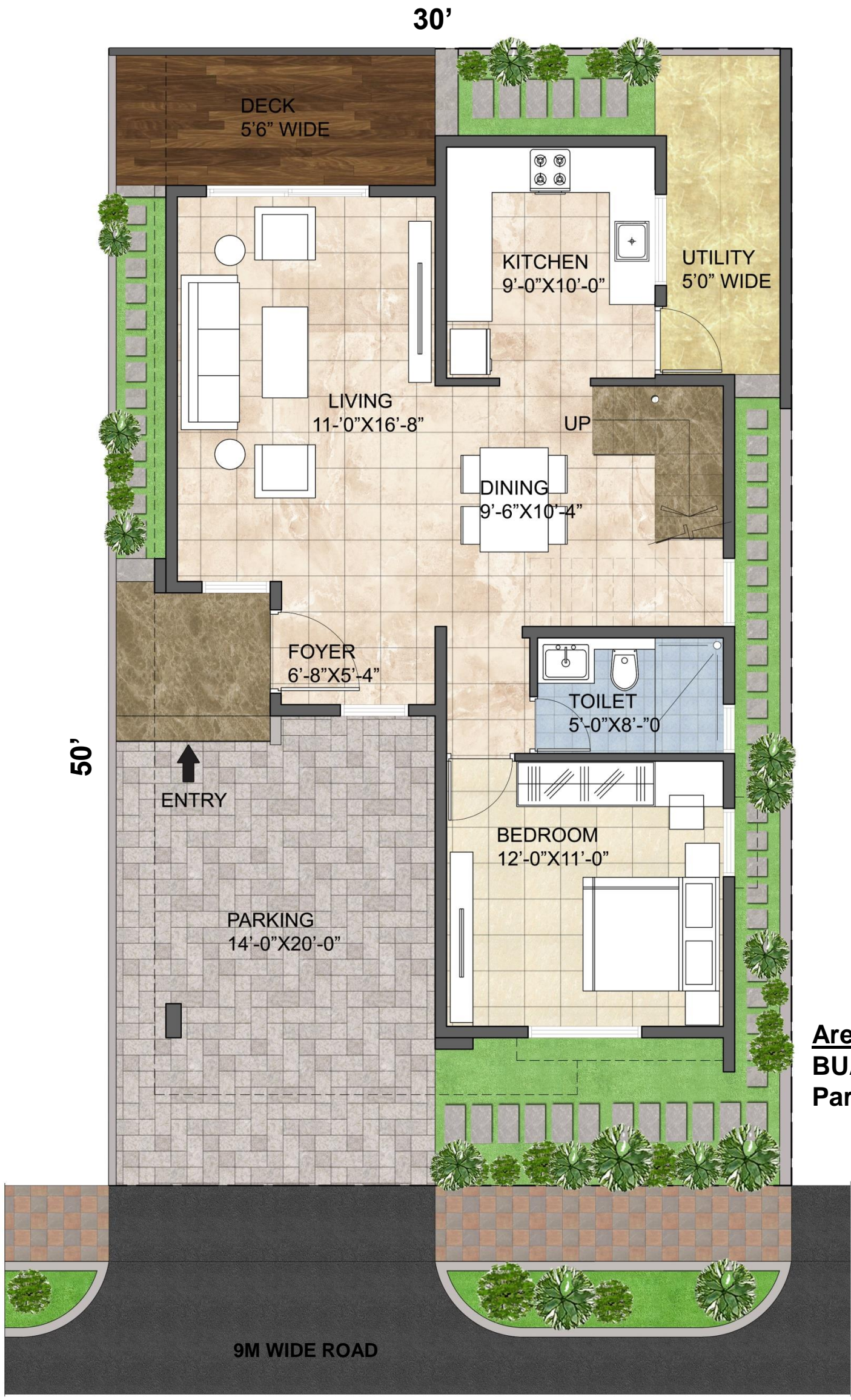

30'

50'

DECK
5'6" WIDE

KITCHEN
9'-0" X 10'-0"

UTILITY
5'-0" WIDE

LIVING
11'-0" X 16'-8"

UP

DINING
9'-6" X 10'-4"

FOYER
6'-8" X 5'-4"

TOILET
5'-0" X 8'-0"

ENTRY

BEDROOM
12'-0" X 11'-0"

PARKING
14'-0" X 20'-0"

Area
BUA-900 sqft
Parking-285 sqft

9M WIDE ROAD

GROUND FLOOR PLAN

**30X50
WEST FACING**

**PROPOSED VILLA FOR HOME DREAMS
@ SEA GREEN LAYOUT , CHENDIA**



KALAI ARCHITECTS
ARCHITECTURE + INTERIOR DESIGN
HOME DREAMS

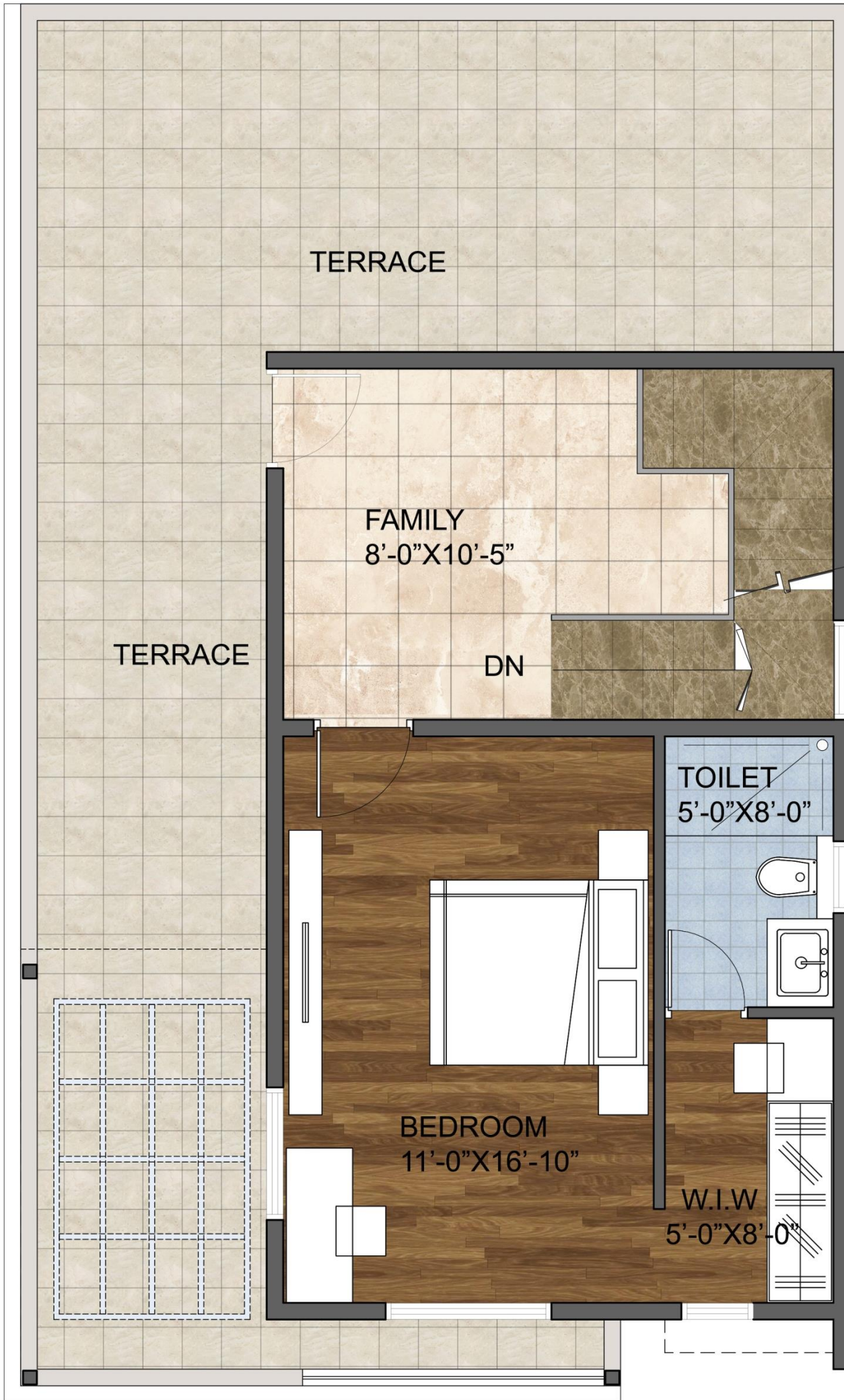

Area
BUA-500 sqft
Terrace -500 sqft

FIRST FLOOR PLAN

30X50
WEST FACING





VIEW

**PROPOSED VILLA FOR HOME DREAMS
@ SEA GREEN LAYOUT , CHENDIA**



KALAI ARCHITECTS
ARCHITECTURE + INTERIOR DESIGN
HOME DREAMS



VIEW

**PROPOSED VILLA FOR HOME DREAMS
@ SEA GREEN LAYOUT , CHENDIA**



KALAI ARCHITECTS
ARCHITECTURE + INTERIOR DESIGN
HOME DREAMS



VIEW

**PROPOSED VILLA FOR HOME DREAMS
@ SEA GREEN LAYOUT , CHENDIA**



KALAI ARCHITECTS
ARCHITECTURE + INTERIOR DESIGN
HOME DREAMS